

○ AMPLASAMENT

|   |   |  |                    |
|---|---|--|--------------------|
| CONSILIUL JUDETEAN VALCEA<br>DIRECTIA TEHNICA |   | SPATII CARE SE DAU IN ADMINISTRARE<br>SERVICIULUI PUBLIC JUDETEAN DE PAZA VALCEA       | DATA<br>IUNIE 2005 |
| INTOCMIT                                      | C.arh. M. Radulescu<br>Ing. A. Petrescu | ADRESA IMOBIL: MUNICIPIUL RM. VALCEA<br>STRADA GEORGE ENESCU NR.29<br>PLAN DE SITUATIE |                    |
|   |   |  | Sc. 1:200          |
|   |   |  | Pl. Nr.            |

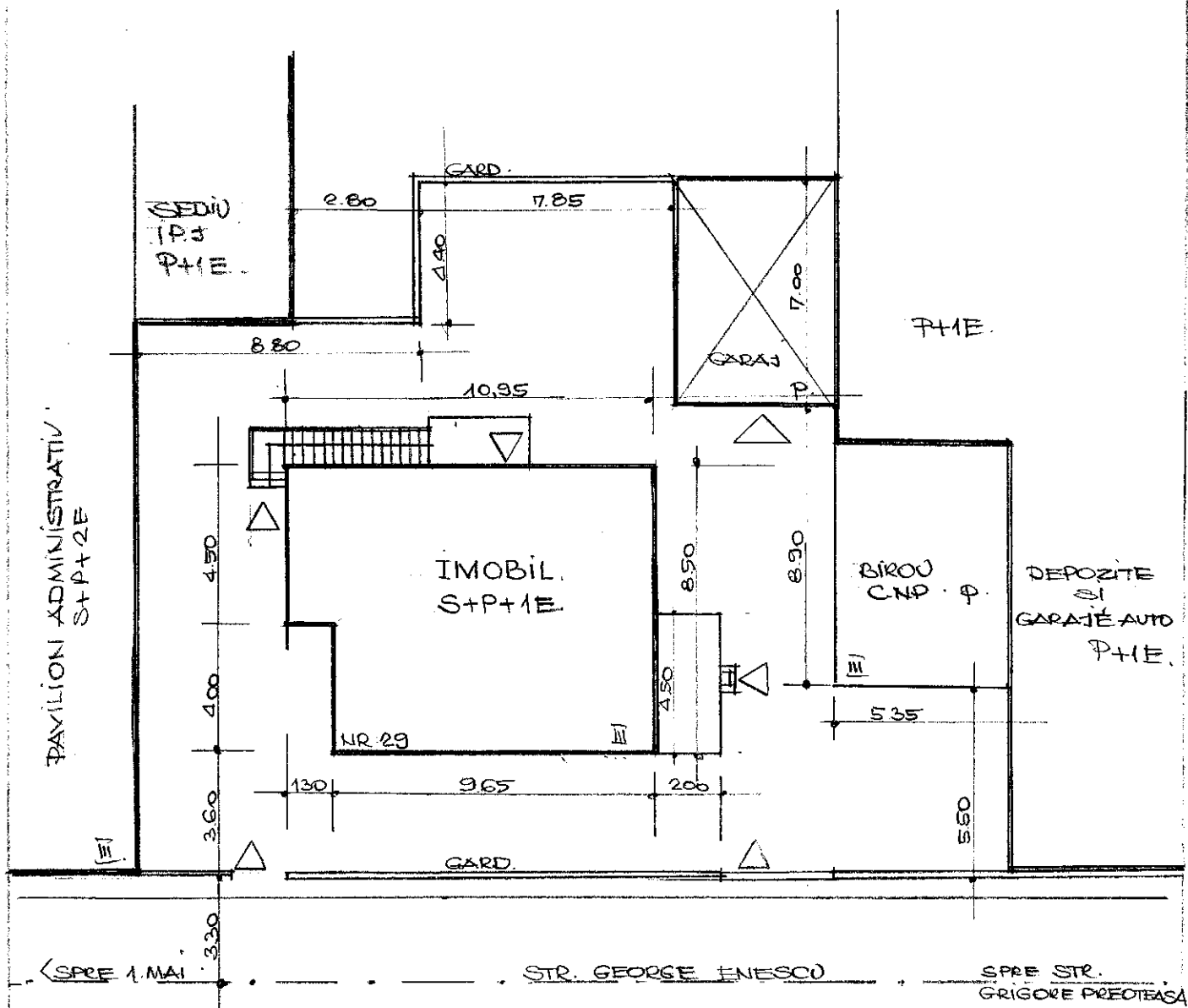
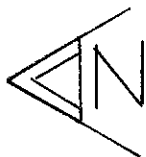

SUPRAFATA CONSTRUITA = 104.50 MP

|   |   |  |  |  |                    |
|---|---|--|--|--|--------------------|
| CONSILIUL JUDETEAN VALCEA<br>DIRECTIA TEHNICA |   |  | SPATII CARE SE DAU IN ADMINISTRARE<br>SERVICIULUI PUBLIC JUDETEAN DE PAZA VALCEA |  | DATA<br>IUNIE 2005 |
| INTOCMIT                                      | C.arh. M. Radulescu<br>Ing. A. Petrescu |  | ADRESA IMOBIL: MUNICIPIUL RM. VALCEA<br>STRADA GEORGE ENESCU NR.29               |  | Sc. 1:200          |
|   |   |  | PLAN DE SITUATIE   |  | Pl. Nr.            |

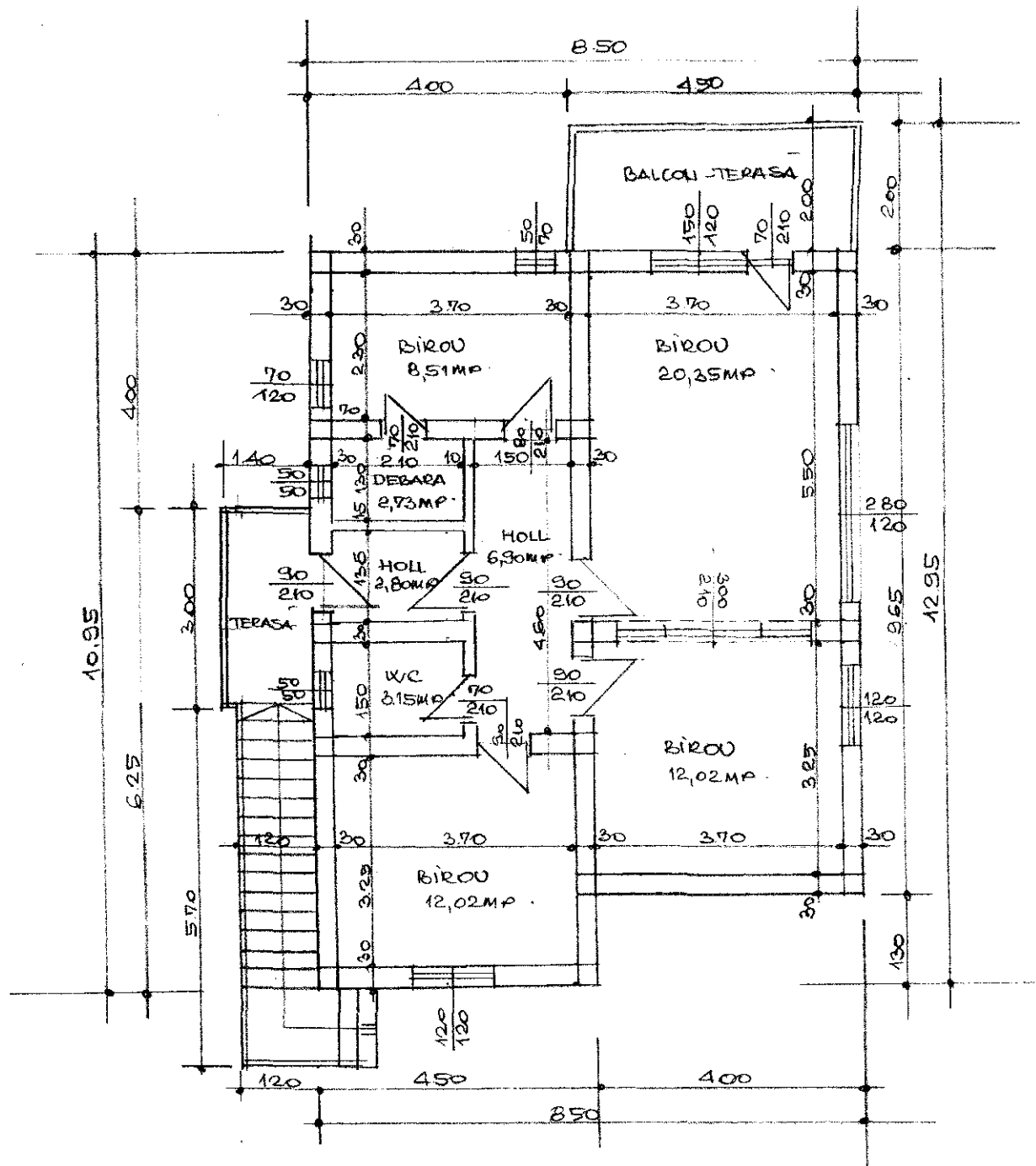

SUPRAFATA UTILA = 68.48 MP

|                           |   |  |            |
|---------------------------|---|--|------------|
| CONSILIUL JUDETEAN VALCEA |   | SPATII CARE SE DAU IN ADMINISTRARE         | DATA       |
| DIRECTIA TEHNICA          |   | SERVICIULUI PUBLIC JUDETEAN DE PAZA VALCEA | IUNIE 2005 |
| INTOCMIT                  | C.arh. M. Radulescu<br>Ing. A. Petrescu | ADRESA IMOBIL: MUNICIPIUL RM. VALCEA       |            |
|                           |   | STRADA GEORGE ENESCU NR.29                 | Sc. 1:100  |
|                           |   | RELEVU ETAJ                                | Pl. Nr.    |

